



City of
Gothenburg

EN DIGITAL TVILLING AV 1600- TALETS GÖTEBORG

*Tom Wennberg
Arkeolog
Göteborgs stadsmuseum*

*Eric Jeansson
Geodatastrateg
Stadsbyggnadsförvaltningen*

4
2023
0 GÖTEBORG
1621-2023



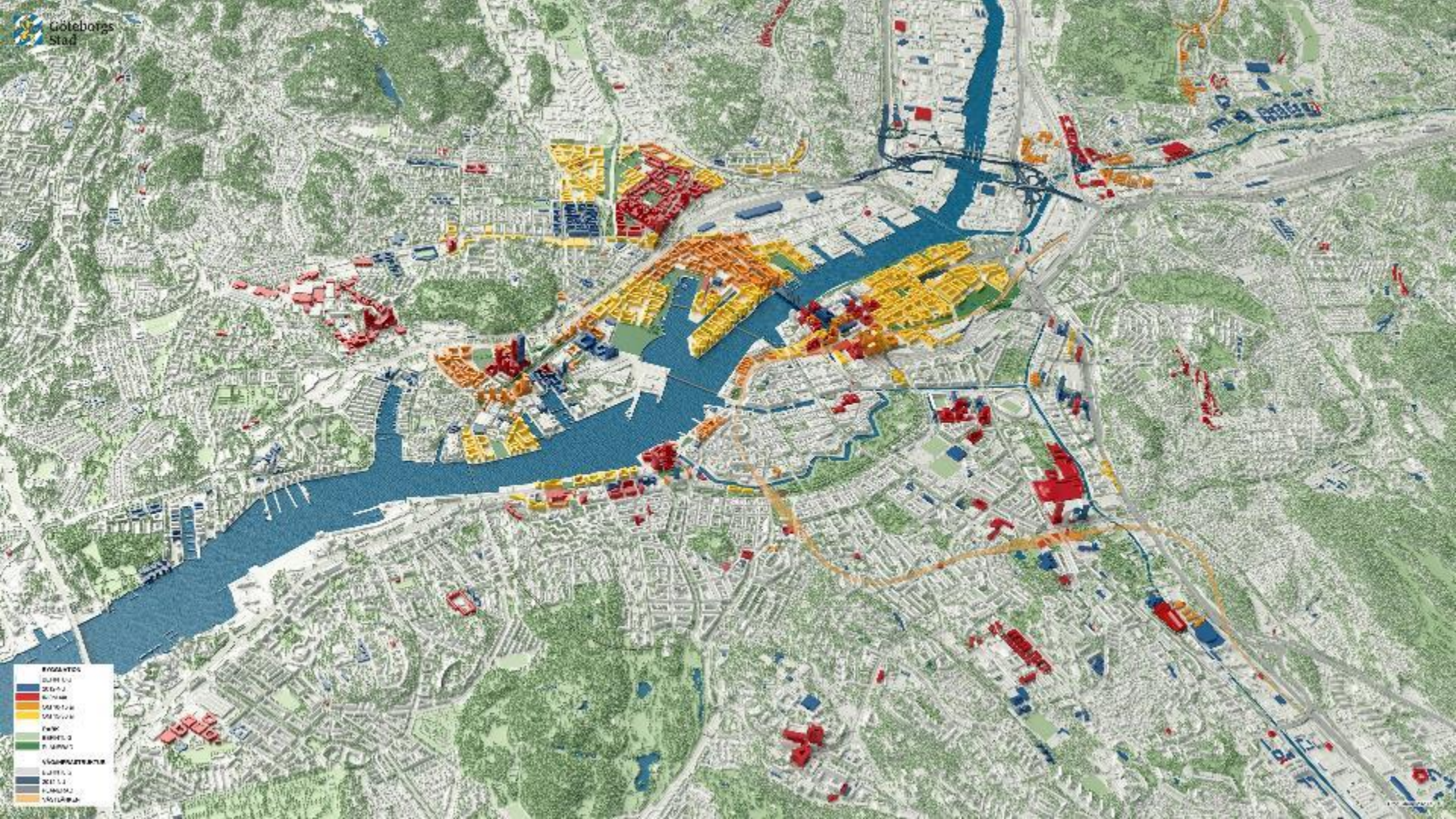



DÅ

NU

SEN

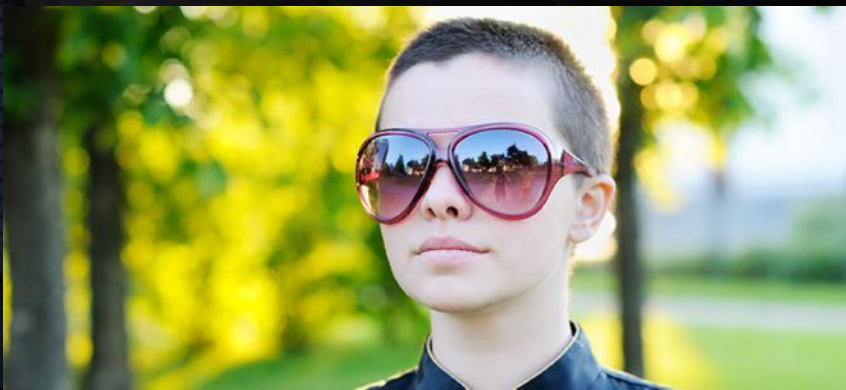



4
2023
0 GÖTEBORG
1621-2023



Göteborgs
FÖDELSE

GÖTEBORGS
STADSMUSEUM



Partners:

- Göteborgs stadsmuseum
- Stadsbyggnadskontoret
- Gbg & CO (Göteborg 400 år)
- Lindholmen Science Park
- VRBN (konsult)



**Göteborg 1795
(original 1771)**

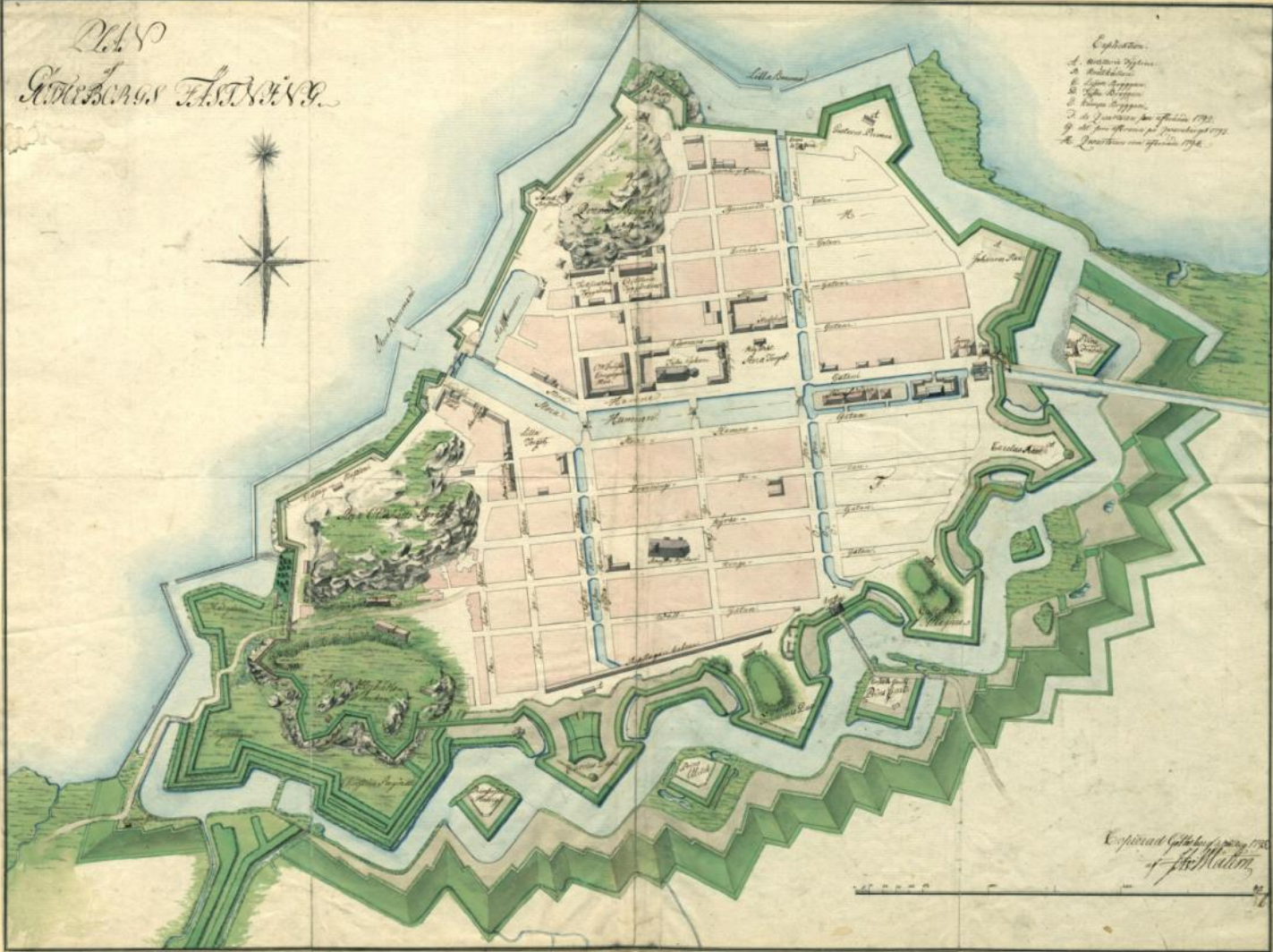

Tomtkarta 1807 av Hallberger

TECKENFÖRKLARING.

Privata byggnader.

Heldragen grov gränslinje markerar tomter eller tomtkomplex med åbyggnader av sten.

Prickad gränslinje markerar tomter eller tomtkomplex med åbyggnader av trä.

Heldragen tunn gränslinje markerar tomter eller tomtkomplex, som 1807 lågo öde.

På originalet helt obetecknade tomter:

- 2 R: 72; 83; 112 (sydvästra delen).
- 4 R: 57; tomten mellan 4 R: 65, 66, 67 och 76; samt 88.
- 9 R: 1 (östra delen); 2.

Offentliga byggnader.

- A. Svenska kyrkan.
- B. Tyska kyrkan.
- C. Kronhuskyrkan.
- D. Högskolan.
- E. Artillerikasernen.
- F. Fällartilleriboden.
- G. Materialboden.
- H. Garnisonslasarettet.
- I. Laboratoriet.
- K. Karlopsportvakten.
- L. Karlsport.
- M. Stadens spruthus.
- N. Kungssporten.
- O. Vattenledningens reservoar.
- P. Drottningporten.
- Q. Drottningportsvakten.
- R. Stadens sluss och kvarn.
- S. Slaktarehuset.
- T. Kronoberget.
- U. Viktuallevägen.
- V. Vaktuset vid Lilla bommen.
- X. Kronans krukmagasiner.

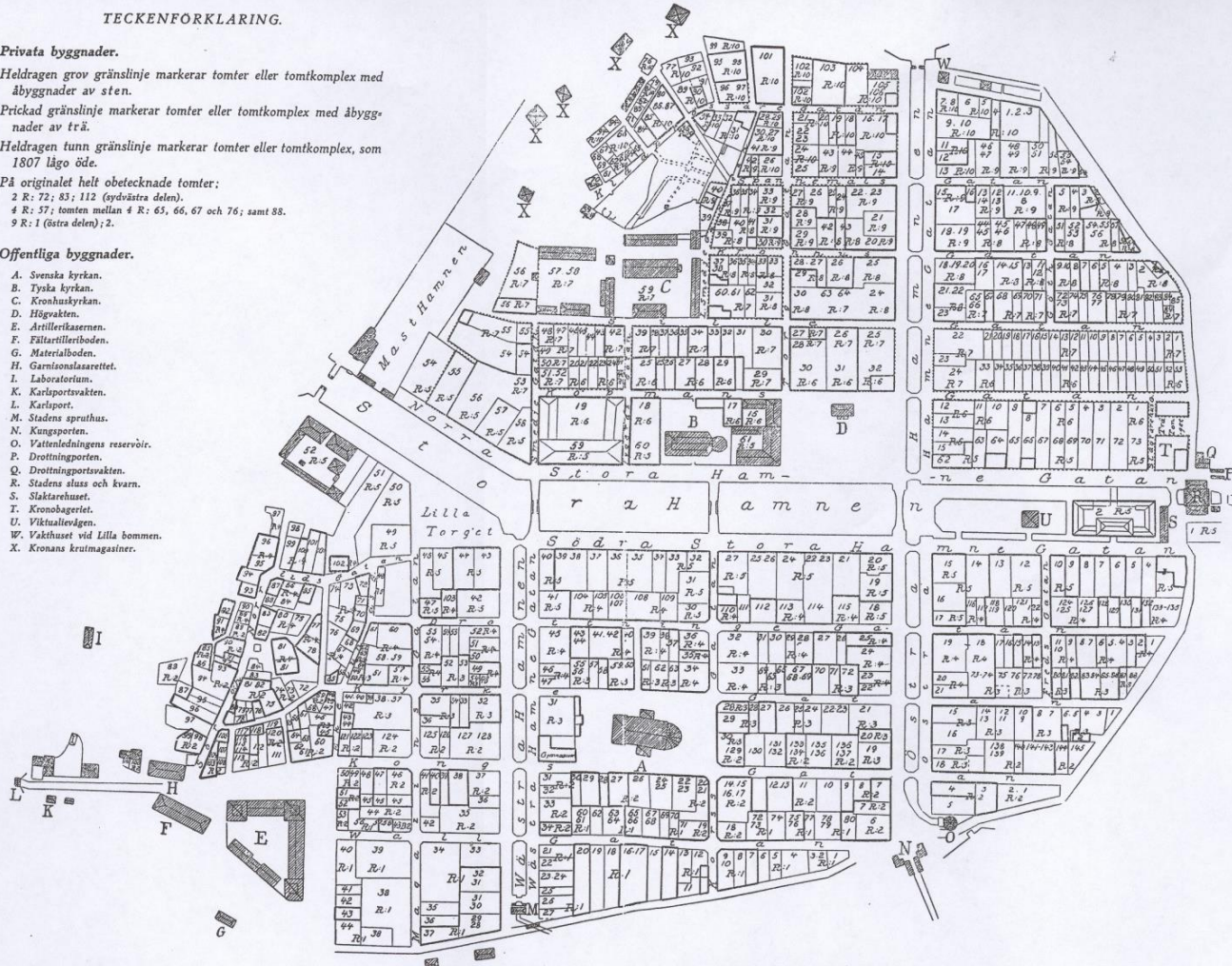

III. TOMTKARTAN 1807, AVBILDAD FIG. 108, MEN HÄR FÖRTYDLIGAD I ENLIGHET MED ORIGINALETS FÄRGBETEKNINGAR OCH FÖRKLARING.

Göteborg 1650 – Äldsta perspektivet

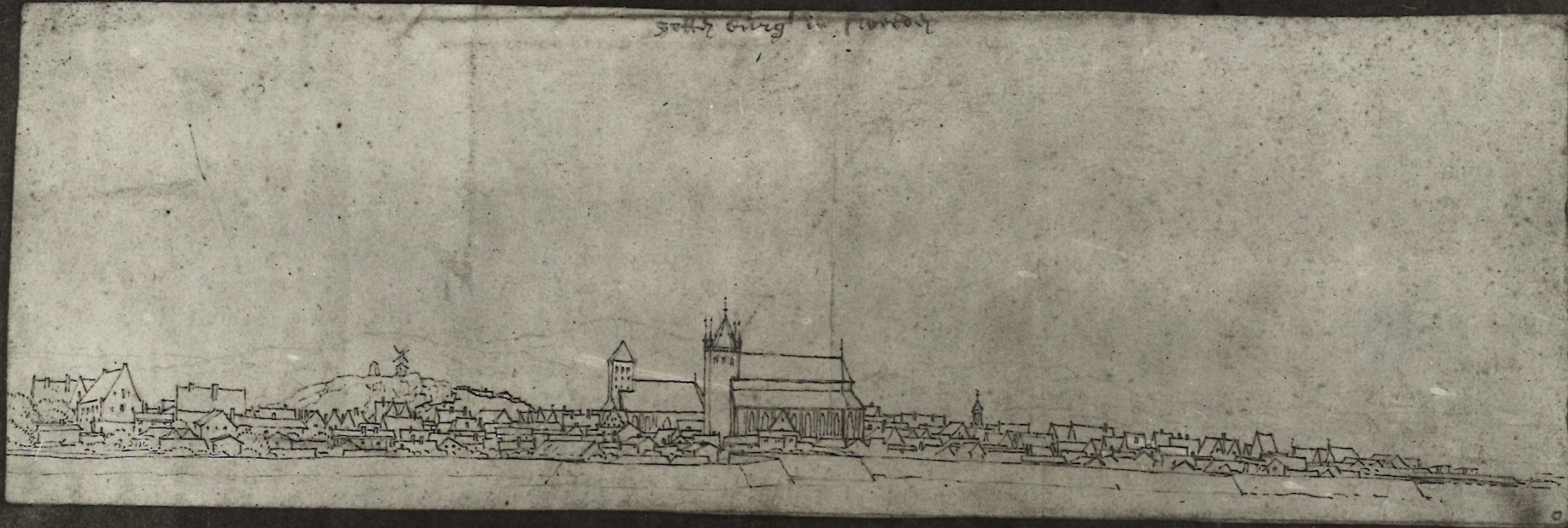

Göteborg 1666

Peter Hector Loffman



Erik Dahlbergh - Göteborg 1696



van Anse - Göteborg cirka 1698

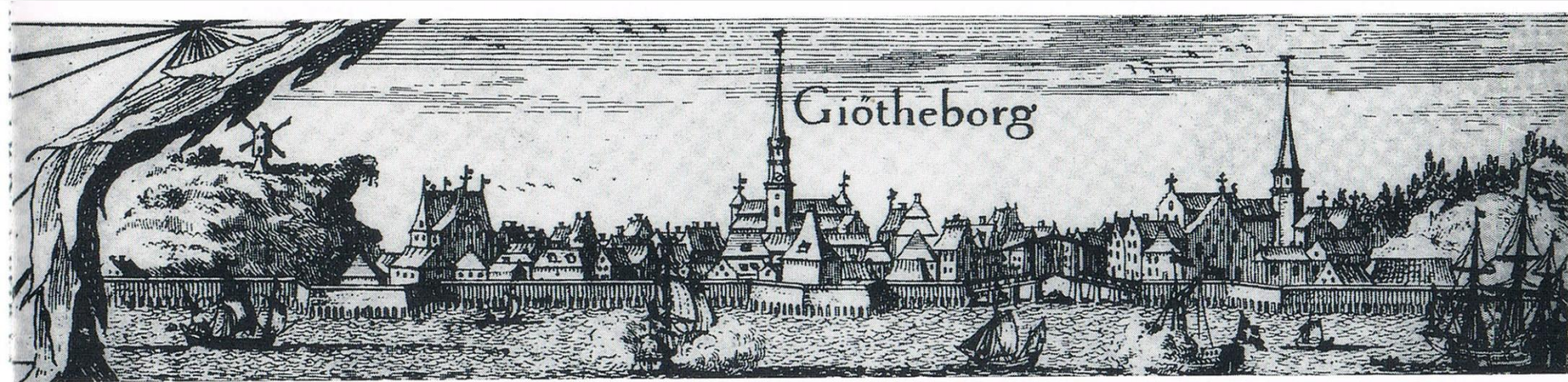

Elias Martin 1787



Vue at Gotheborg från Törn vägen.

Stora Hamnkanalen J. F. Weinberg 1793



WE ALWAYS KNEW THEY'D BE BACK

INDEPENDENCE DAY

R E S U R G E N C E

COMING SOON IN 3D









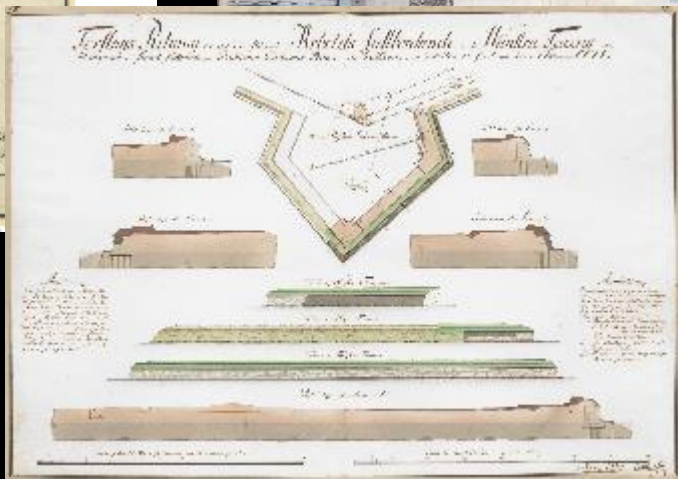
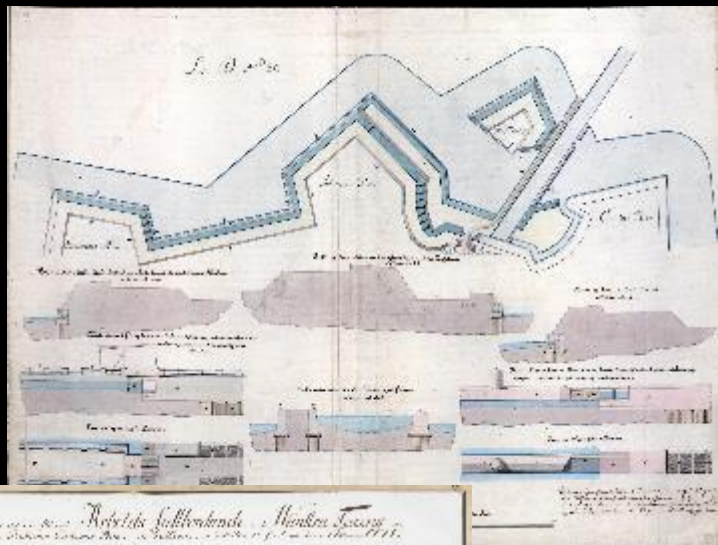



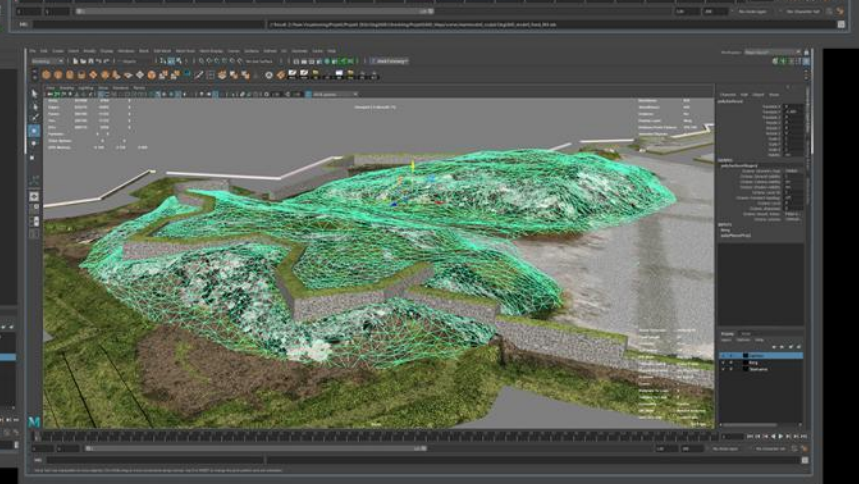
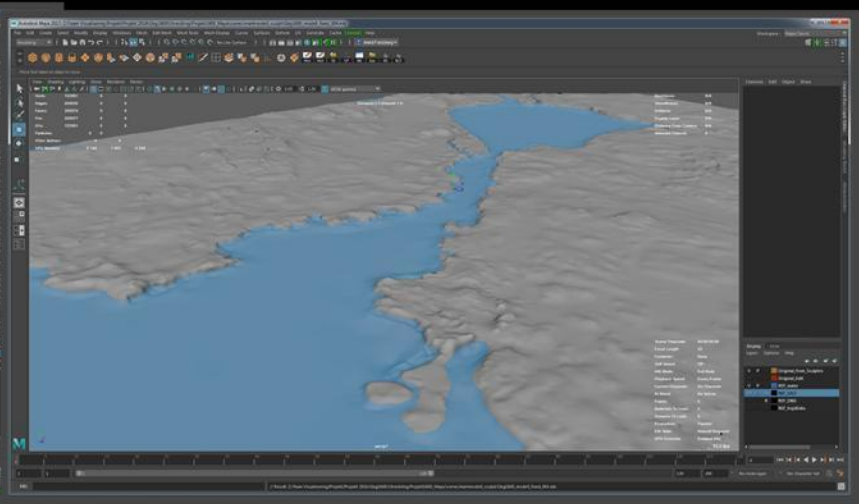
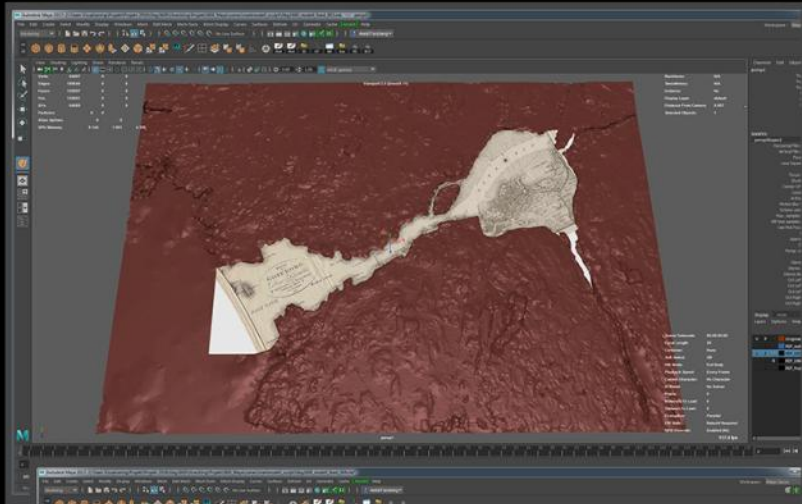

- Digitized Historic Data [18 lb]
- MAPS/TERRAINS [4 layers]
- WallAndTerrain [7132 objects]
- Network
- Blocks
- Waterplane [1 object]
- SURROUNDINGS [5 layers]
- PAINTING_EXTENT [2 obj]
- Pier/Walls [36 objects]
- TERRAIN_EXTENDED_GS
- TERRAIN_EXTENDED_PAO
- Terrain_Mesh_Inserted [1]
- BUILDINGS [18 layers | 959]
- STATIC MODELS [10 layers]
- BRIDGES [4 layers]
- FORTIFICATIONS [3 layers]
- IndMe [1 object]
- vadekvann [1 object]
- markmodell-16114 [1 obj]



Inspector 22

Shape

Name: Shape_15

Rules

Rule File: /SRK_Obq_Library/rules/lets/Buildings/ Assign...

Start Rule: Lot Select

City 1698 BuildingsMain Default Style

1. SOCIAL CLASS SETTINGS

Class: Middle

2. LOD SETTINGS

LOD: Geometry

BUILDING BASE

BuildingBase: Disabled

BuildingBaseDoor: Disabled

BuildingBaseHeight: 1

BuildingBaseStairs: Disabled

BuildingBaseStairsTexture: ssets/textures/walls/wallTex.jpg

BuildingBaseTexture: ssets/textures/walls/wallTex.jpg

PlatformWidth: 2.3

StairExtrude: 1.1

StairsWidth: 7

StepWidth: 0.25

BUILDING FOOTPRINT

BuildingAlignment: Front

BuildingSetbackMax: 0.5

BuildingSetbackMin: 0.5

GenerateBackyard: Enabled

GenerateBuildingDepthFromLotWid: Disabled

MaxBuildingDepth: 10

MaxDefaultOffset: 0.8

MinBuildingDepth: 7

MinDefaultOffset: 0.6

OffsetBuildingLeft: 2.3

OffsetBuildingRight: 1

ParcelingType: Open Right

ParcelingTypeSelection: Manual

TunnelBuildingLeft: 2.5

TunnelBuildingRight: 2.5

UseInnerRectangle: Disabled

BUILDING HEIGHT

BottomFloorHeight: 3

InnerFloorThickness: 0.3

NumberOffFloors: 2

UpperFloorsHeight: 3

CENTER ROOF WINDOWS

CenterRoofWindowOnRoofIndex_0: Enabled

CenterRoofWindowOnRoofIndex_1: Enabled

CenterRoofWindowOnRoofIndex_2: Enabled

CenterRoofWindowOnRoofIndex_3: Enabled

MaxRoofAngle_CenterWindows: 25

MinRoofAngle_CenterWindows: 10

MinWidthCenterRoofWindows: 1.5

UseRoofIndex: Disabled

CHIMNEYS

SWEREF99 12 00 (EPSG:3007) Free Memory: 3581(MB)

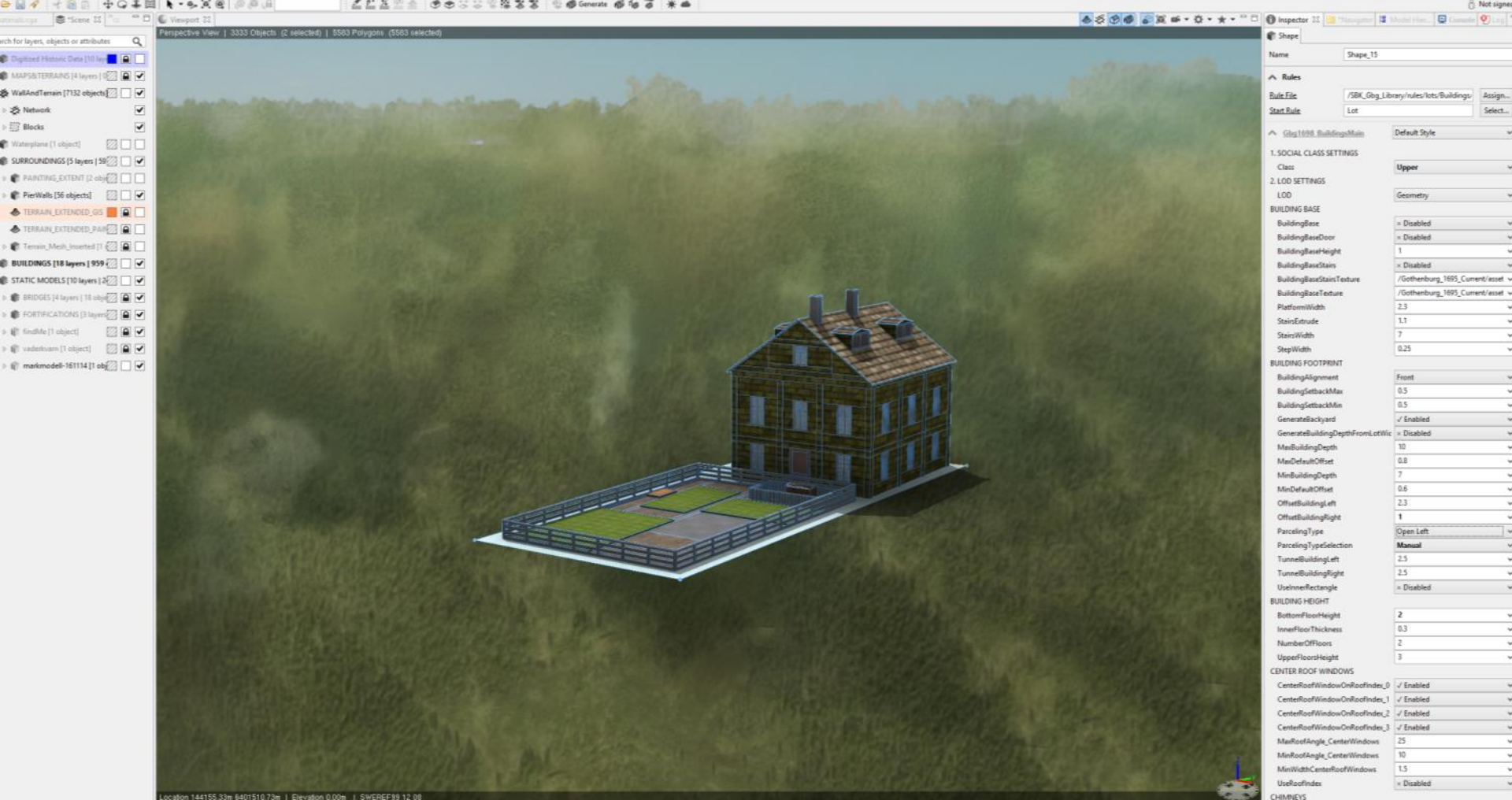

Search for layers, objects or attributes

- Digitalized Historic Data [18 obj]
- MAPS/TERRAINS [4 layers]
- WallAndTerrain [7132 objects]
- Network
- Blocks
- Waterplane [1 object]
- SURROUNDINGS [5 layers | 39]
- PAINTING_EXTENT [2 obj]
- PierWalls [36 objects]
- TERRAIN_EXTENDED_GIS
- TERRAIN_EXTENDED_PAO
- Terrain_Mesh_Inserted [1]
- BUILDINGS [18 layers | 959]
- STATIC MODELS [10 layers | 2]
- BRIDGES [4 layers | 18 obj]
- FORTIFICATIONS [3 layers]
- IndMe [1 object]
- vadelkvann [1 object]
- markmodell-16114 [1 obj]



Inspector 22

Shape

Name: Shape_15

Rules

Rule File: /SRK_Objs_Library/rules/lets/Buildings/ Assign...

Start Rule: Lot Select

City1698_BuildingsMain Default Style

1. SOCIAL CLASS SETTINGS

Class: Lower

2. LOD SETTINGS

LOD: Geometry

BUILDING BASE

BuildingBase: Disabled

BuildingBaseDoor: Disabled

BuildingBaseHeight: 1

BuildingBaseStairs: Disabled

BuildingBaseStairsTexture: /Gothenburg_1695_Current/asset

BuildingBaseTexture: /Gothenburg_1695_Current/asset

PlatformWidth: 2.3

StairExtrude: 1.1

StairsWidth: 7

StepWidth: 0.25

BUILDING FOOTPRINT

BuildingAlignment: Front

BuildingSetbackMax: 0.5

BuildingSetbackMin: 0.5

GenerateBackyard: Enabled

GenerateBuildingDepthFromLotWid: Disabled

MaxBuildingDepth: 10

MaxDefaultOffset: 0.8

MinBuildingDepth: 7

MinDefaultOffset: 0.6

OffsetBuildingLeft: 2.3

OffsetBuildingRight: 1

ParcelingType: Open Left

ParcelingTypeSelection: Manual

TunnelBuildingLeft: 2.5

TunnelBuildingRight: 2.5

UseInnerRectangle: Disabled

BUILDING HEIGHT

BottomFloorHeight: 2

InnerFloorThickness: 0.3

NumberOffFloors: 2

UpperFloorsHeight: 3

CENTER ROOF WINDOWS

CenterRoofWindowOnRoofIndex_0: Enabled

CenterRoofWindowOnRoofIndex_1: Enabled

CenterRoofWindowOnRoofIndex_2: Enabled

CenterRoofWindowOnRoofIndex_3: Enabled

MaxRoofAngle_CenterWindows: 25

MinRoofAngle_CenterWindows: 10

MinWidthCenterRoofWindows: 1.5

UseRoofIndex: Disabled

CHIMNEYS

SWEREP99 12.00

SWEREP99 12.00 (EP9G-3007) Free Memory: 3546(MB)



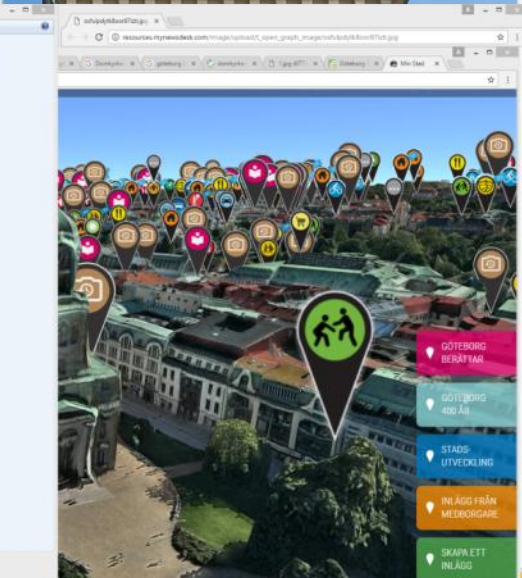
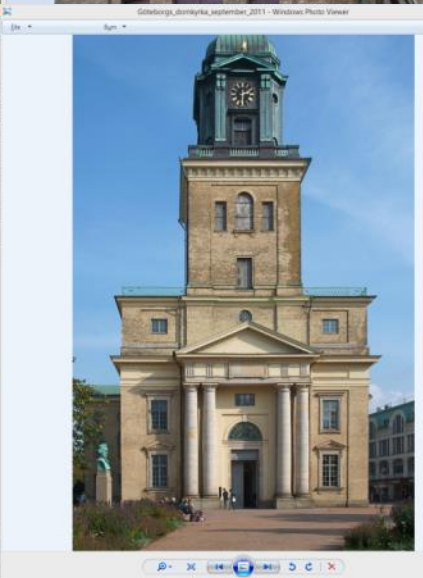
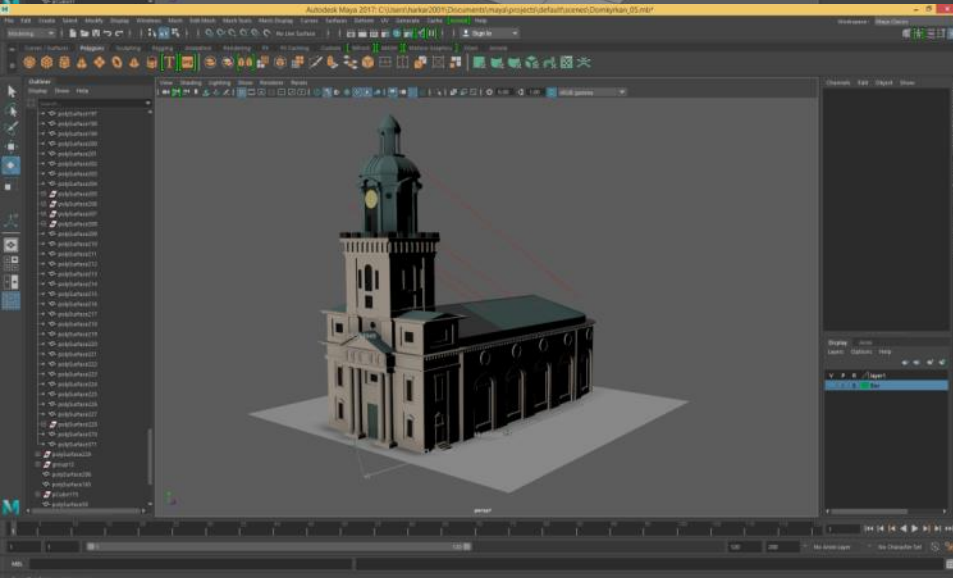
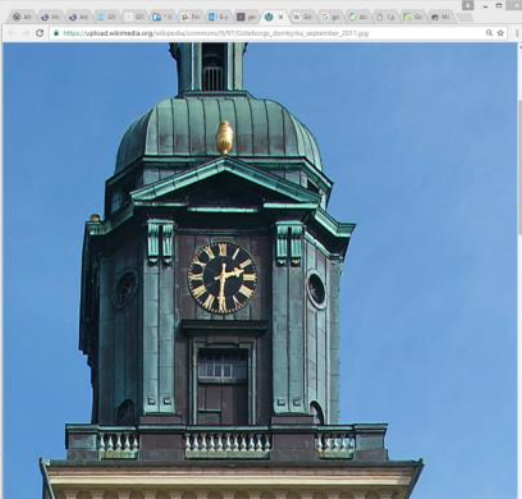
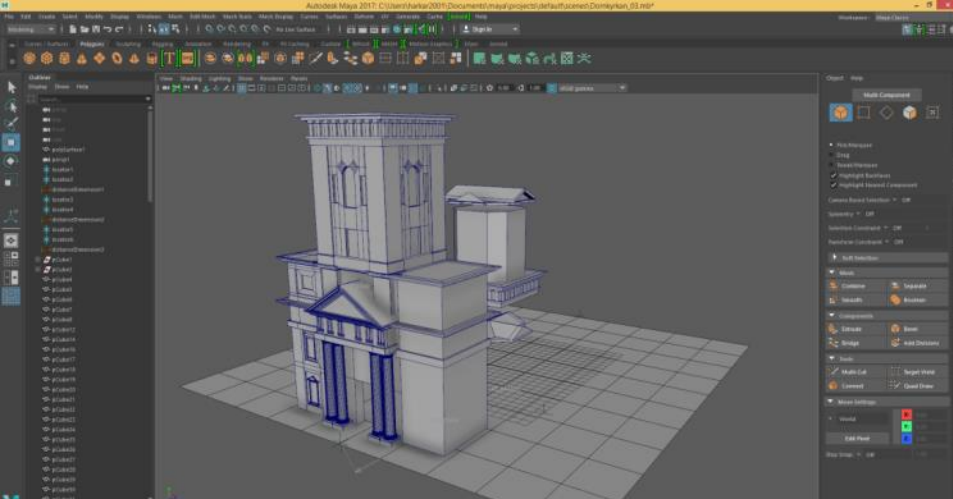

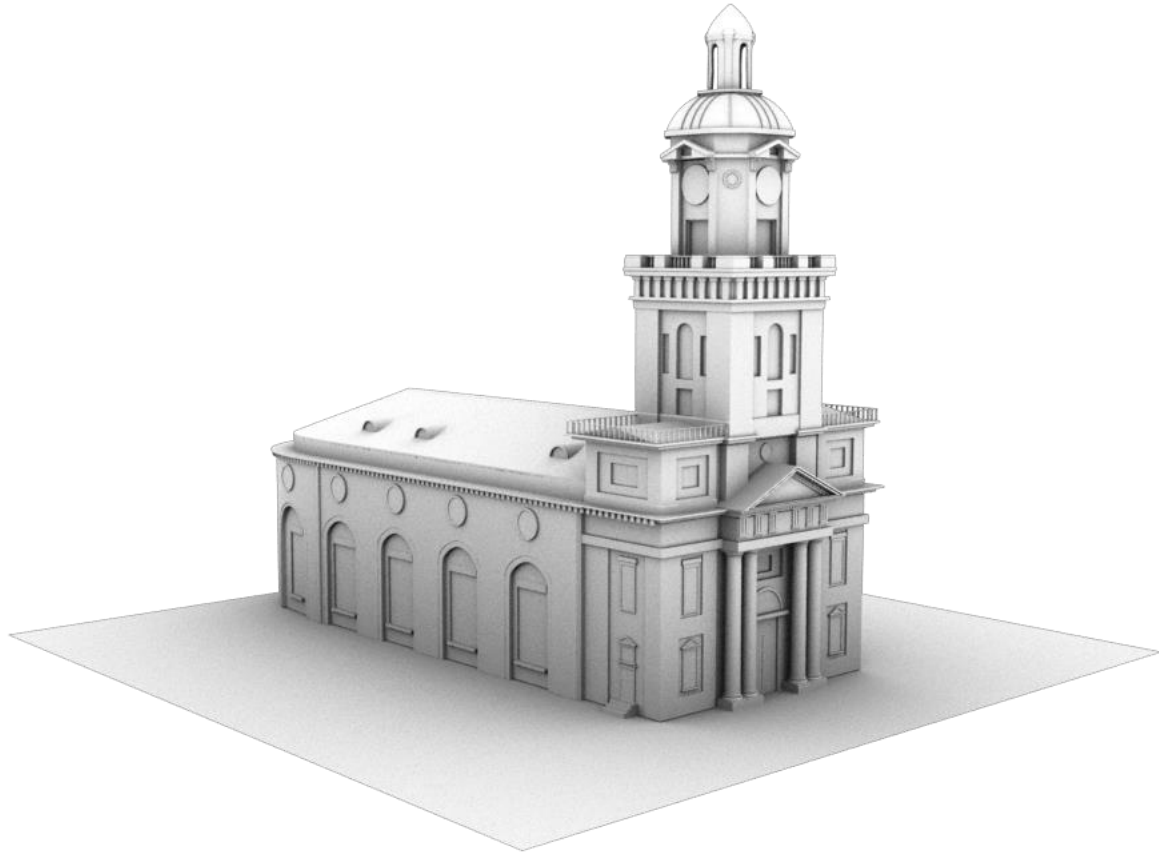

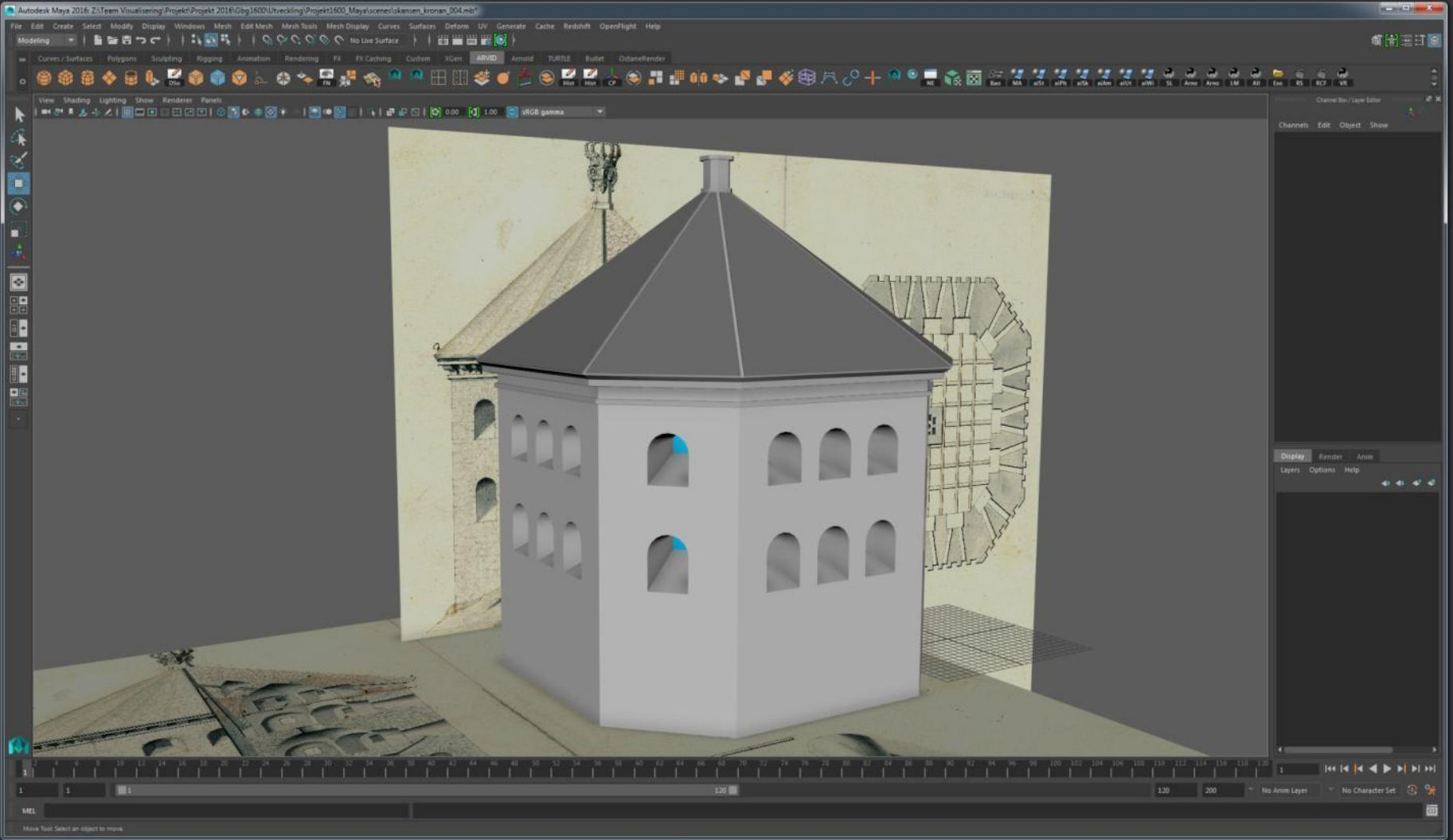



Finare köpmanshus Stadens utveckling

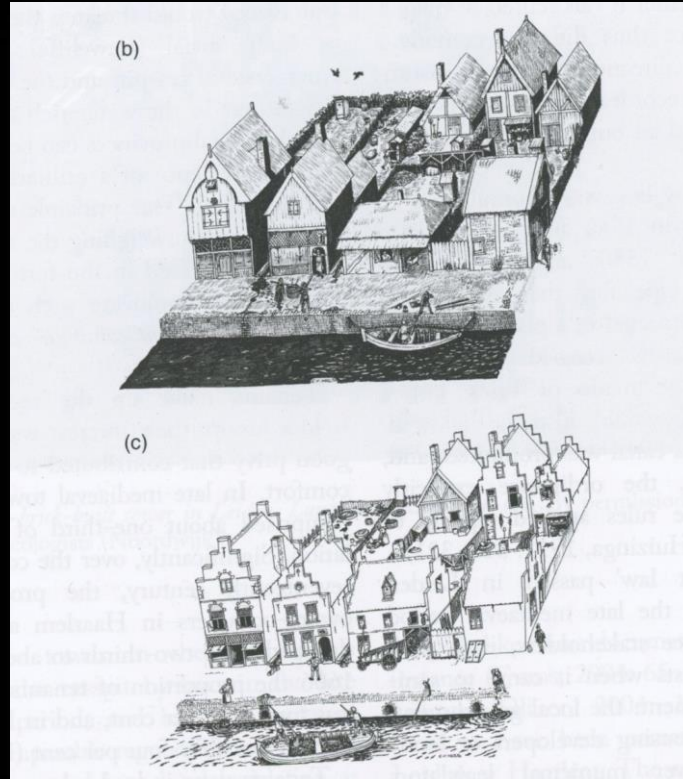

Inspirationsbilder diverse barocka exteriörer

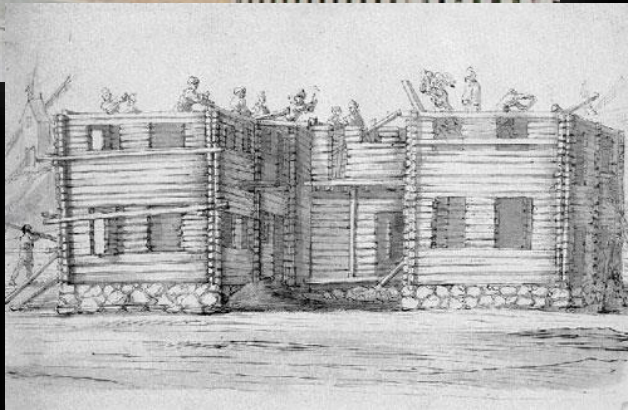

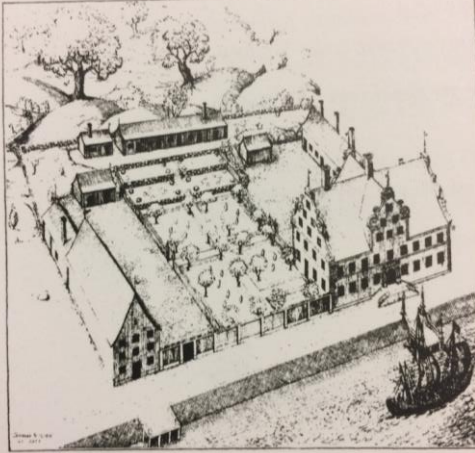

TORSTENSONSKA PALATSET I GÖTEBORG - SOM NYBYGGT.
TECKNING AV HERMAN NORGREN.

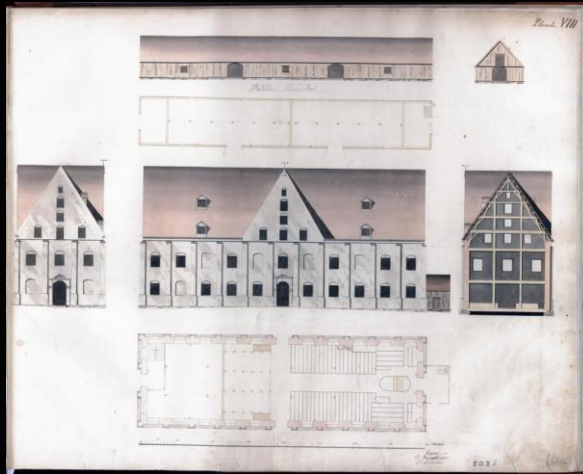

Norra Hamngatan med vy mot väster



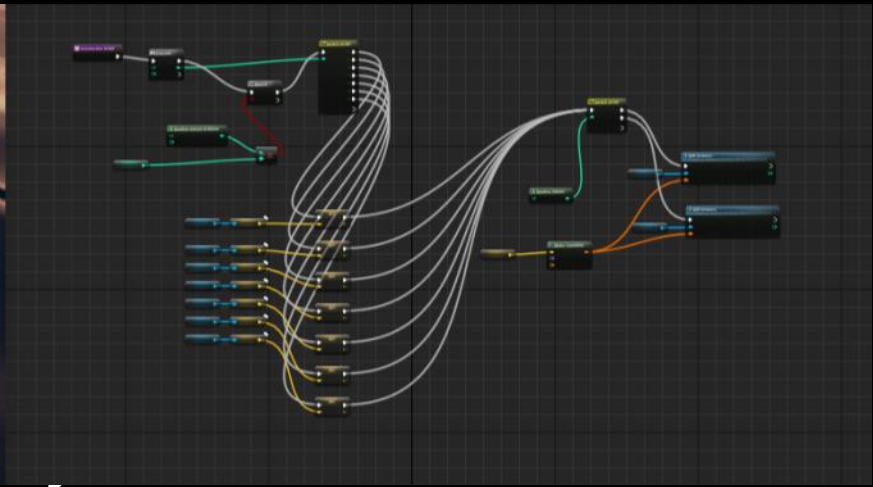
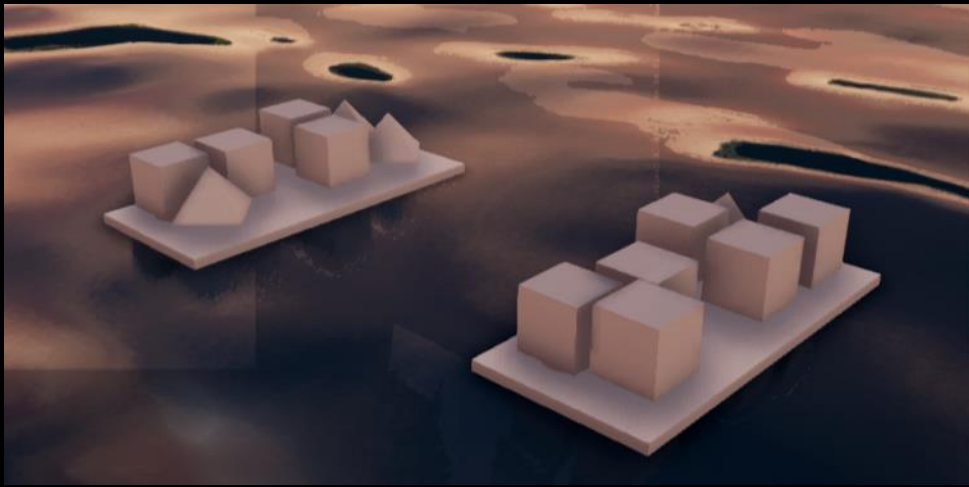

VR-miljö

Historisk promenad



GÖTEBORGS STAD



ERIC JEANSSON

GEODATASTRATEG

eric.jeansson@stadsbygggnad.goteborg.se

[LINKEDIN.COM/IN/ERICJEANSSON](https://www.linkedin.com/in/ericjeansson)

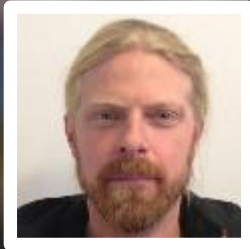

TOM WENNBERG

ARKEOLOG

tom.wennberg@kultur.goteborg.se

[LINKEDIN.COM/IN/TOMWENNBERG](https://www.linkedin.com/in/tomwennberg)